

**From:** Woolmer, Craig  
**Sent:** 04 June 2018 14:25  
**To:** Rachael Balmer  
**Cc:** 'james.kennedy@northyorks.gov.uk'  
**Subject:** FW: Stafford - Pickering Ph2

Hi Rachael,

Please find attached the amended plans for the Stafford housetype which confirms that they meet the 6m x 3m internal dimensions for the garage.

I've copied James at NYCC into this email.

Kind regards,  
Craig

**Craig Woolmer** MRTPI  
Development Planner  
Persimmon Homes Yorkshire  
Persimmon House  
Fulford  
York  
YO19 4FE



Front Elevation

Rear Elevation

Side Elevation

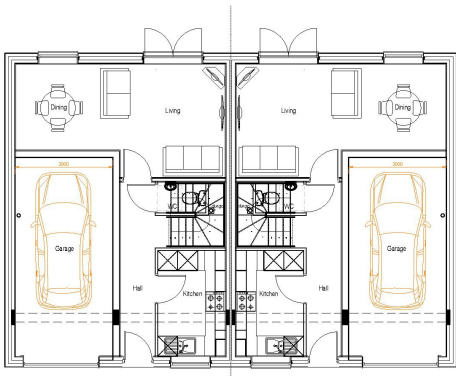

Ground Floor Plan

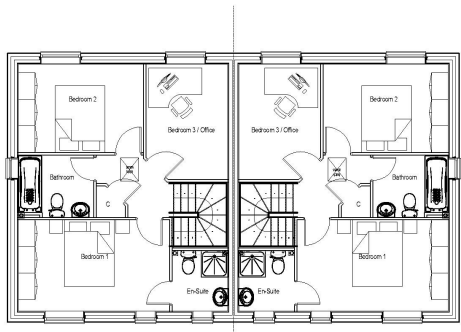

First Floor Plan

Date Valid 04/06/2018

THIS COPY HAS BEEN MADE BY OR WITH THE AUTHORITY OF RYSDALE DISTRICT COUNCIL PURSUANT TO SECTION 47 OF THE COPYRIGHT DESIGNS AND PATENTS ACT 1988. UNLESS THAT ACT PROVIDES A RELEVANT EXCEPTION TO COPYRIGHT, THIS COPY MUST NOT BE COPIED WITHOUT THE PRIOR PERMISSION OF THE COPYRIGHT OWNER.

Revisions	
Development <b>Firthlands Road Pickering Phase 2</b>	
Drawing Title <b>The Stafford Housetype Planning Drawing 2 Block</b>	
 Persimmon Homes Yorkshire Persimmon House Fulford York YO11 4PE Tel: 01904 621959 Fax: 01904 658142 www.persimmonhomes.com	
Scale: 1:100 @ A3	Drawn: JBP
File: s:\buyswon1\Pickering_Firthlands Road Phase 2\A01 1201212122	Date: March 2018
Drawing No: PCC1/ST/251/Planning/01	Rev: -

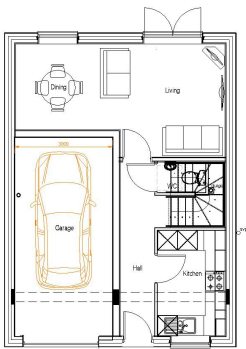

Ground Floor Plan

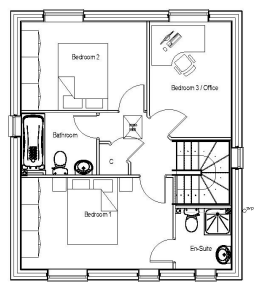

First Floor Plan

Revisions

Development  
**Firthlands Road  
 Pickering  
 Phase 2**

Drawing Title  
**The Stafford Housetype  
 Planning Drawing  
 As Built**



Perimion Homes Yorkshire  
 Perimion House  
 Fulford  
 York  
 YO18 4PE  
 Tel: 01904 621959  
 Fax: 01904 658140  
 www.perimionhomes.com

Date Valid 04/06/2018

**THIS COPY HAS BEEN MADE BY OR WITH THE AUTHORITY OF RYEDALE DISTRICT COUNCIL PURSUANT TO SECTION 41 OF THE COPYRIGHT DESIGN, PATENTS AND TRADE MARKS ACT 1988, UNLESS THAT ACT PROVIDES A RELEVANT EXCEPTION TO COPYRIGHT. THE COPY MUST NOT BE COPIED WITHOUT THE PRIOR PERMISSION OF THE COPYRIGHT OWNER.**

Scale: 1:100 @ A3	Drawn: jpm	Date: March 2018
File: s:\ukayon1\pickering_firthlands_road_phase_2\101_1201212123		
Drawing No: PCC/ST/AS/Planning/01	Rev: -	



Front Elevation

Rear Elevation

Side Elevation

Side Elevation

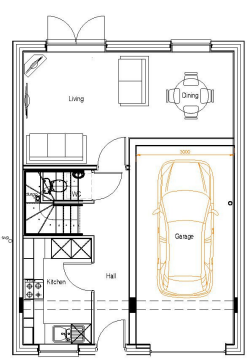

Ground Floor Plan

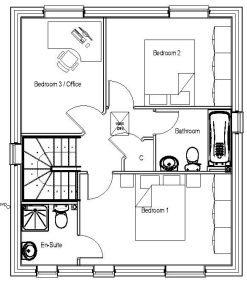

First Floor Plan

Revisions

Development  
**Firthlands Road  
 Pickering  
 Phase 2**

Drawing Title  
**The Stafford Housetype  
 Planning Drawing  
 Op Built**

Perimmon Homes Yorkshire  
 Perimmon House  
 Fulford  
 York  
 YO18 4PE  
 Tel: 01904 621959  
 Fax: 01904 658140  
 www.perimmonhomes.com



Scale: 1:100 @ A3	Drawn: jpn	Date: March 2018
File: s:\suyayon1\Pickering_Firthlands Road Phase 2\A01 120112\121221		

Drawing No:	Rev:
PIC2 / ST / OP / Planning / 01	-

Date Valid 04/06/2018

**THIS COPY HAS BEEN MADE BY OR WITH THE AUTHORITY OF RYedale DISTRICT COUNCIL PURSUANT TO SECTION 41 OF THE COPYRIGHT DESIGNS AND PATENTS ACT 1988. UNLESS THAT ACT PROVIDES A RELEVANT EXCEPTION TO COPYRIGHT, THIS COPY MUST NOT BE COPIED WITHOUT THE PRIOR PERMISSION OF THE COPYRIGHT OWNER.**